

Norwegischer Brautzug im Vorüberziehen.

KONTORFUNKTIONÄRERN
ORKESTER

Marche nuptiale. — Bridal procession.

NASOLs Notebibliotek
Postboks 4188
2301 HAMAR

Violino I.

KONTORFUNKTIONÄRERNES
ORKESTER

Edvard Grieg, Op. 19 No. 2.
(Orchestrirt von Johan Halvorsen.)

Alla marcia. Flauto picc.

Viol. II. pizz.

pp Mitte des Bogens.

2 Violinen Solo con sordino.

Tutti divisi.

mp *fz* *pizz.*

2 Violinen Solo senza sordino.

arco *pp*

Tutti divisi *C*

mf *cresc.* *ff* *p*

divisi pizz. *mf*

Violino I.

An der Spitze des Bogens.

pp delicatamente

cresc. poco a poco

ff

ff sempre

Spitze. V

2v

am Frosch.

ff

Violino I.

Norwegischer Brautzug im Vorüberziehen. 7

Marche nuptiale. — Bridal procession.

NASOLs Notebibliotek
Postboks 4188
2301 HAMAR

Violino II.

Edvard Grieg, Op. 19 N°2.
(Orchestrert von Johan Halvorsen.)

Alla marcia. Flauto piccolo.

3 9 pizz. *pp*

A 4 *B* *arco* *simile* *mp*

p

1 2 3

4 5 *pp*

C *mf*

cresc. *ff*

p

2

Violino II.

D pizz. *pp sehr zart* arco *cresc. poco a poco*

E *ff* *ff sempre* Spitze.V

F am Frosch. *ff*

divisi

pizz. *ffz* *ffz* *ffz* *ffz* *ffz*

1 H divisi con sordino arco

mf 2 Soli. 3 1 Solo. Tutti divisi a 3 pizz. *ppp*

ppp *ppp* *ppp*

2

11

1

Norwegischer Brautzug im Vorüberziehen.

KONTORFUNKTIONÆRERNES
ORKESTER

Marche nuptiale. — Bridal procession.

NASOLs Notebibliotek
Postboks 4188
2301 HAMAR

KONTORFUNKTIONÆRERNES
ORKESTER

Viola.

Edvard Grieg, Op. 19 No. 2.
(Orchestrert von Johan Halvorsen.)

Alla marcia.
15

Viol. II.
pizz.

A

pizz.

pp

B

arco
simile

mp

C

mf

cresc.

ff

p

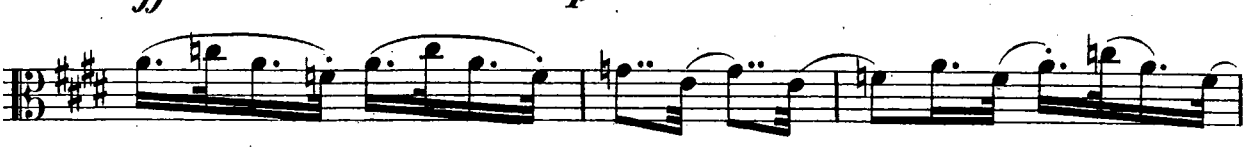

Viola.

D pizz. *pp* sehr zart *mf*

f *ff* arco *mf* cresc.

E *ff*

V

am Frosch. **F** sul G. *ff*

V *1* *1* *1*

Viola.

Norwegischer Brautzug im Vorüberziehen.

Marche nuptiale. — Bridal procession.

NASOLs Notebibliotek
Postboks 4188
2301 HAMAR

Violoncello.

Edvard Grieg, Op. 19 N° 2.
(Orchestriert von Johan Halvorsen.)

Alla marcia.
divisi

Violoncello.

arco \square
f *cresc.*

E

ff

F

ff

G

ff

div.

H *con sordino* **1**

p **2** *2 Soli divisi* *p dim.* **2** *pp* **1**

1 *ppp* **1** *ppp* **1** *dim. possibile*

Norwegischer Brautzug im Vorüberziehen.

Marche nuptiale. — Bridal procession.

NASOLs Notebibliotek
Postboks 4188
2301 HAMAR

Violoncello.

Edvard Grieg, Op. 19 No 2.
(Orchestriert von Johan Halvorsen.)

Alla marcia.
divisi

Violoncello.

- Staff 1:** Starts with *arco* and *f* (forte). A *cresc.* (crescendo) marking is present.
- Staff 3:** Continues with *ff* dynamics.
- Staff 6:** Includes a *div.* (divisi) instruction.

15

Norwegischer Brautzug im Vorüberziehen.

NASOLs Notebibliotek **Marche nuptiale. — Bridal procession.**
Postboks 4188
2301 HAMAR

Basso. KONTORFUNKTIONÆRERNE
ORKESTER
Edvard Grieg, Op. 19 No 2.
(Orchestrert von Johan Halvorsen.)

Alla marcia.

pizz.
p

1 2

3 4 5 6 7 8

9 10 11 12 13 A 14
pp *pp sempre*

15 16 17 18 19 20

21 B 9 *divisi arco* *f* 1 4 C 1

pizz. *fz fz* 1 3 *divisi fz fz*

fz fz p fz fz

D 1 Basso Solo. *arco* *pp* *mf* *f* *ff* Tutti. 4

Basso.

f *ff* E

ff sempre

F 4 *ff* divisi

2 G 1

1 H pizz. 1

divisi arco *p* *pizz.* *pp* 2 2 1 Basso Solo.

3 4 5 6 7 8 9 4