

Violino II
Gloria

RV 589

Antonio Vivaldi

1. Gloria

Allegro

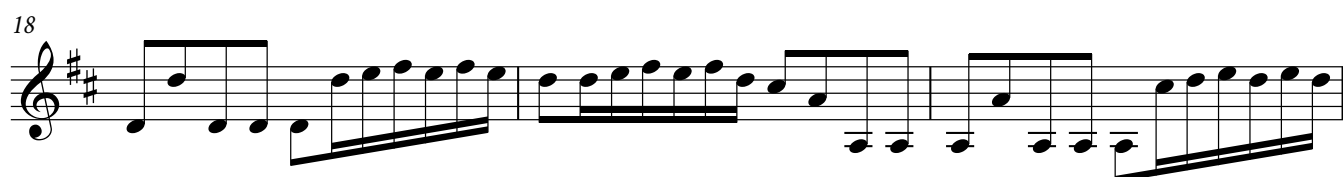
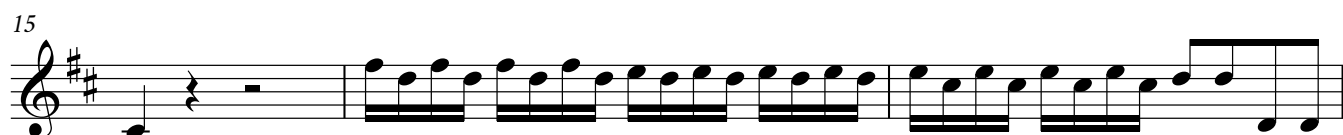
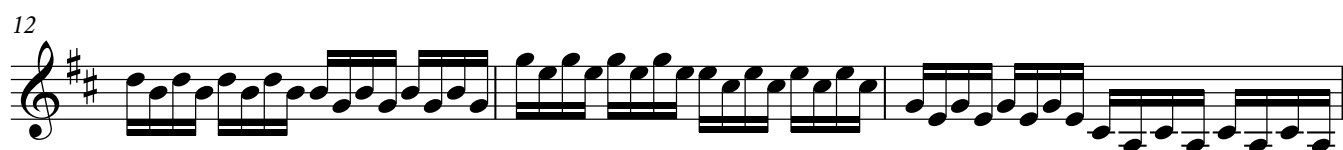
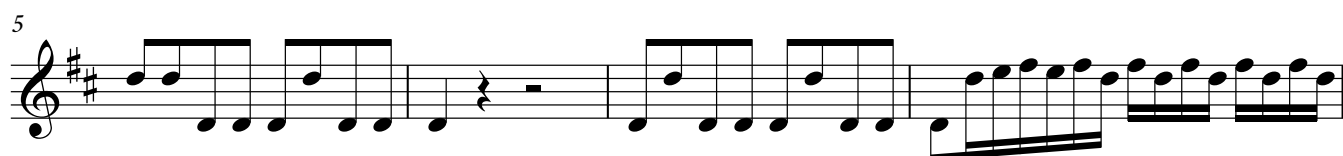

Violino II

33

37

41

45

49

53

57

61

64

67

70

2. Et in terra pax hominibus

Andante

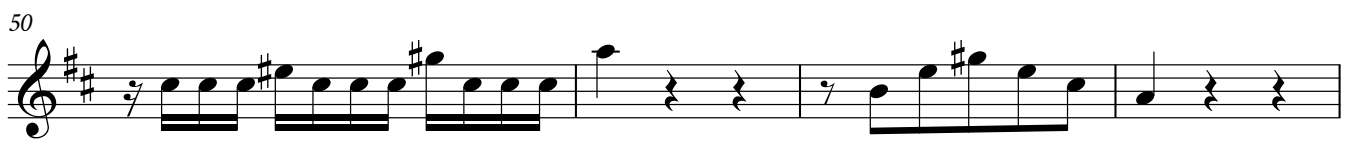
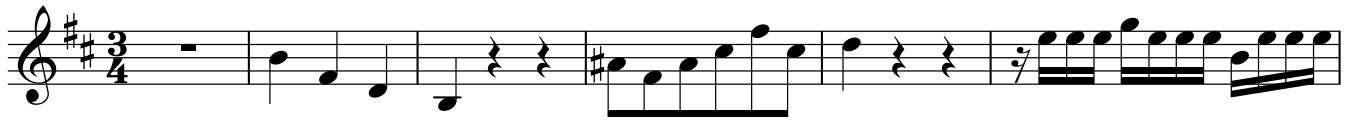

60

63

66

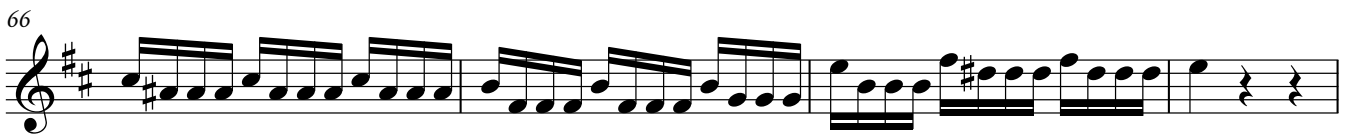

70

76

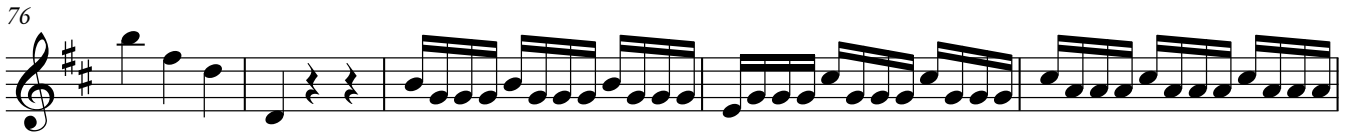

81

84

87

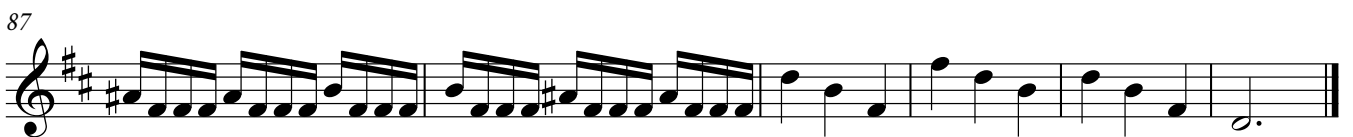

3. Laudamus te

Allegro

61

69

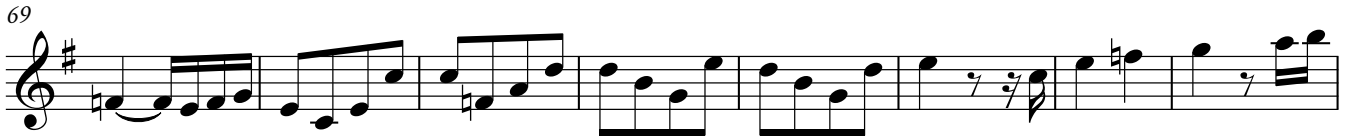

77

85

93

108

116

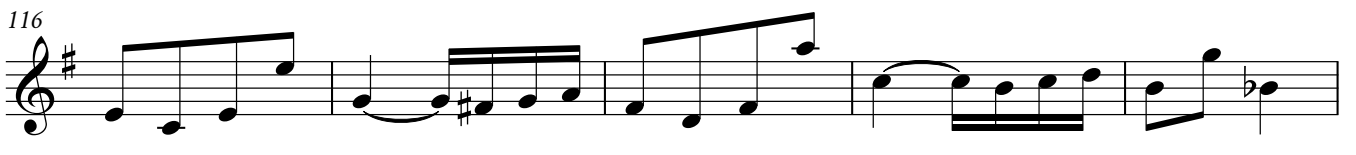

121

4. Gratias agimus tibi

Adagio

7 Allegro [♩=♩]

11

14

17

21

5. Domine Deus, Rex cœlestis

6. Domine Fili unigenite

Allegro

9

17

23

29

36

41

47

54

59

70

78

85

92

7. Domine Deus, Agnus Dei

Adagio

12

17

24

31

8. Qui tollis peccata mundi

Adagio

8 (♩=♩)

13

9. Qui sedes a dexteram Patris

Allegro

11

22

32

44

55 **3** **4**

69 **8**

85 **6**

100 **3**

112

122 **2**

134

142 *tr*

10. Quoniam tu solus sanctus

Allegro

5

8

11

15

19

21

11. Cum Sancto Spiritu

Allegro

11

14

18

22

27

31

34

37

41

45

48

54

58

62

66

69

74

76