

Viola
Gloria

RV 589

Antonio Vivaldi

1. Gloria

Allegro

p

f

39

43

47

52

57

61

65

69

2. Et in terra pax hominibus

Andante

6

11

16

21

26

31

36

41

46

51

56

61

66

71

76

81

86

3. Laudamus te

Allegro

10

19

28

38

47

57

67

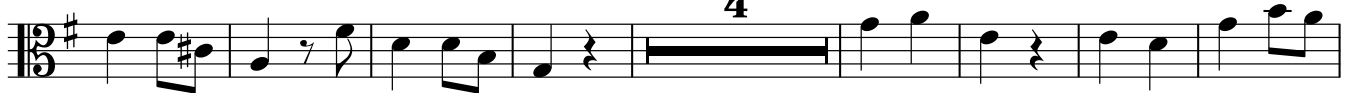

79

87

99

113

119

4. Gratias agimus tibi

Adagio

7 Allegro [♩=♩]
2

11

13

15

18

21

5. Domine Deus, Rex cœlestis

TACET

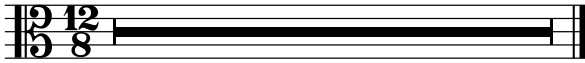

6. Domine Fili unigenite

Allegro

6

12

19

27

35

42

50

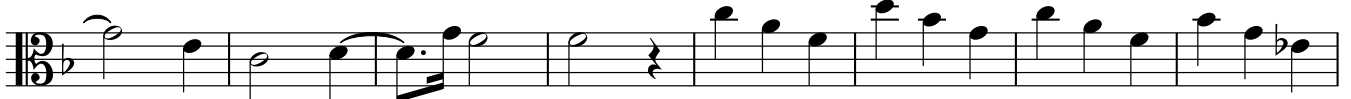

58

66

75

84

91

95

7. Domine Deus, Agnus Dei

Adagio

12

17

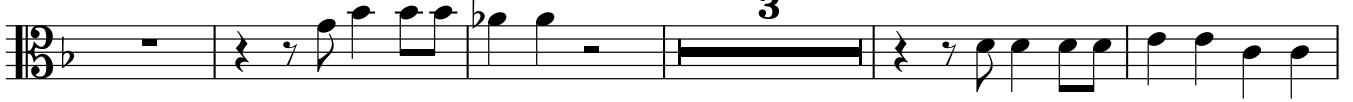

25

32

8. Qui tollis peccata mundi

Adagio

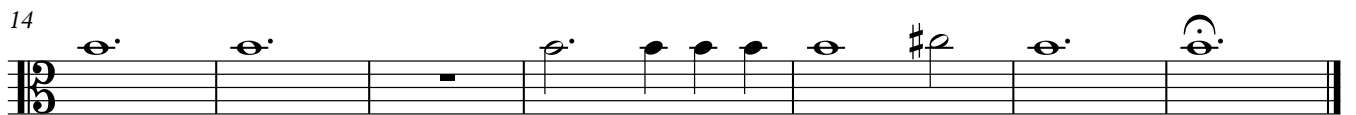
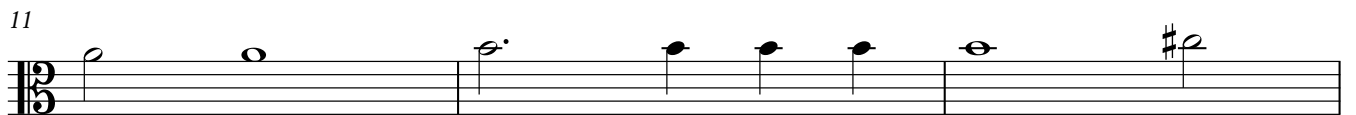
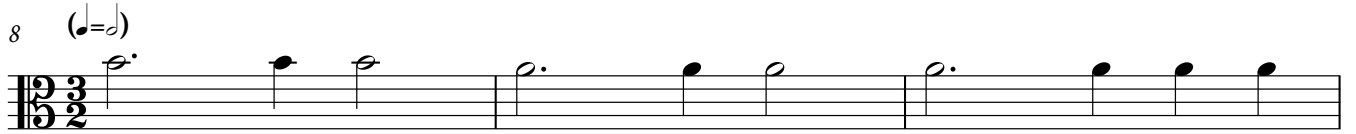

9. Qui sedes a dexteram Patris

Allegro

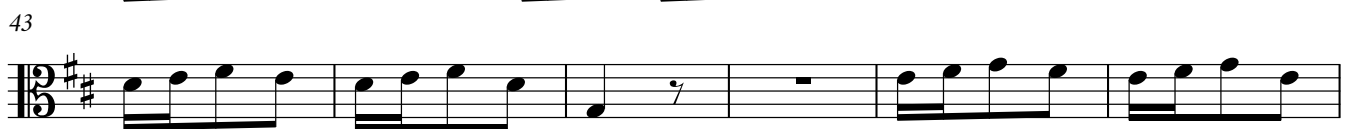

58

70

86

101

113

123

137

144

10. Quoniam tu solus sanctus

Allegro

5

10

14

18

21

57

61

65

69

73

75

