

George Frideric Handel Water Music

Bassi

(Violoncello; Violone)

Suite I in F-Dur

1. Ouverture

13 Violoncello 5 Viol. I conc.

Violone 13 5

54 Violoncello

54 Violone

58 Vc., Violone

p *f*

63

67 Violoncello

67 Violone

70

70

73 Vc., Violone

2. Adagio e staccato

p

10

19

f *p*

Handel — Water Music

4

Bassi

26

3. Vc. unis.

13

23 Violoncello

35 Vc., Violone

43

51

58

65

72

77

84

97 Violoncello

97 Violone

95 Vc., Violone

95 Vc., Violone

702 Violoncello

702 Violone

Fine

4. Andante

Vc., Violone Ob. I

4. Andante

Vc., Violone Ob. I

6

6

11

11

16

16

21

21

25

25

Nr. 3 da capo

Handel — Water Music

6

Bassi
3 fois

5.

72 Violoncello Cor. I

72 Violone

26 Vc. Violone

35

47

59

71

6. Air

3 fois

7

12

19

25

31

7. Minuet

Cor. I

3 fois

Cor. I

12

17

25

33

41

49

57

65

8. Bourrée

3 times

9

15

seconda volta: tacet

Bassi

9. Hornpipe

3 times

10. Ob. I

Ob. I

seconda volta: tacet

Eleventh staff of music, measures 33-37. The key signature has one flat and the time signature is 7/8. The melody is written in bass clef.

47 

48 

51 

54 

59 

62 

Adagio

Suite II in D-Dur

II.

Cor. I

7 

12 

20 

25 

Bassi

33

38

42

45

Adagio

12. Alla Hornpipe

7

15 Cor. I

27

27

35

Fine

40

46

57

57

63

69

da capo

13. Minuet

9

17

14. Lentement

10

Fine

19

28

da capo

15. Bourrée

This Air to be played 3 times over

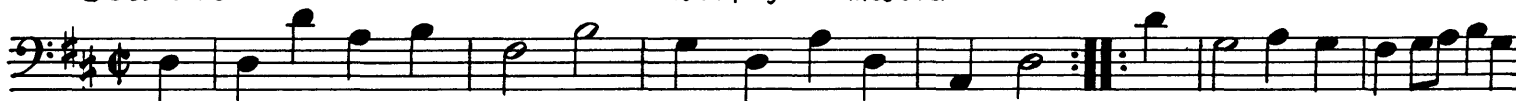

Suite III in G-Dur

16.

17. Rigaudon

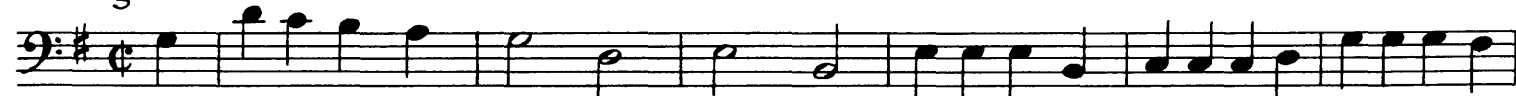

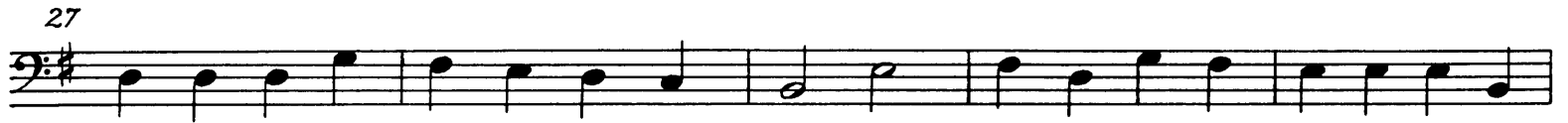

Nr.17 da capo

19. Menuet

Bassi

20.

9

Fine

17

25

da capo

21.

5

22.

5

