

CELLO

Overture

Fanny Mendelssohn

RENTAL ONLY
RENTAL CENTER
PERFORMING ARTISTS
103 W. 14th St. N.Y.C.
MUSIC CENTER

'CELLO

Overture

Fanny Mendelssohn

1 Andante

6

11

15

19

24

29

34

42 Listesso Tempo

47

p

pp

cresc.

poco a poco

rit

ff

f

4

Con fuoco

51 *mf*

55

59 *cresc.* *f* *mf*

63 *p* *cresc.* *f* A

67

71 *p* arco non stacc.

75 2 3 4 5

79

5

84 **5** **B** *sim.*

91

95

100

104

109

115

122

128

134

Stay under

mf

138 C *rw* *b*

p

142

147

158

161

165

171

176

181

186

191

196

201

205

208

E

212

216

220

224

F

228

240 *p* 6 *sim.* 6 13 6. 7 6 3

244 6 6 6 6 6 6

248 6 6

251

255

259 *p* G *div* V 3 V 3 V 3

263 *poco a poco cresc.* 3 3 3 3

267 3 3 3 3

271 3 3 3 3

275 *f* Div.

279 *stacc.* *ff*

Presto

283

288

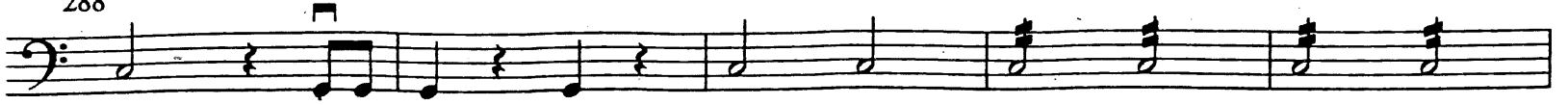

293

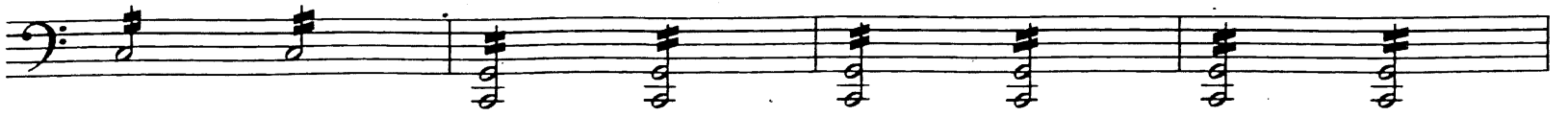

297

301

305

309

314

318

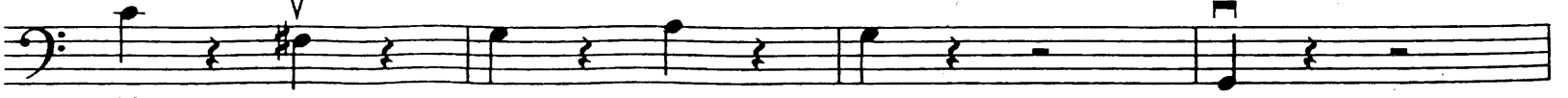

322

